

2026 GROW DESIGN & VISION



SEA CHANGE
CHURCH



TABLE OF CONTENTS

VISION

Pastor Adam delivers the big picture vision and outcomes for the project

Financial Development Officer Steve Yoo shares more about his new role with Sea Change

EXTERIOR & INTERIOR RENDERINGS

Walk through the outside and inside of our new space and get a sense of how it will feel for our youngest members

PROJECT TIMELINE

Get an overview of the timeline and current funding status

GET INVOLVED

More about our project Coordinator Tom Grunow

Learn how to connect and support the project through gifts, prayer, or volunteerism!

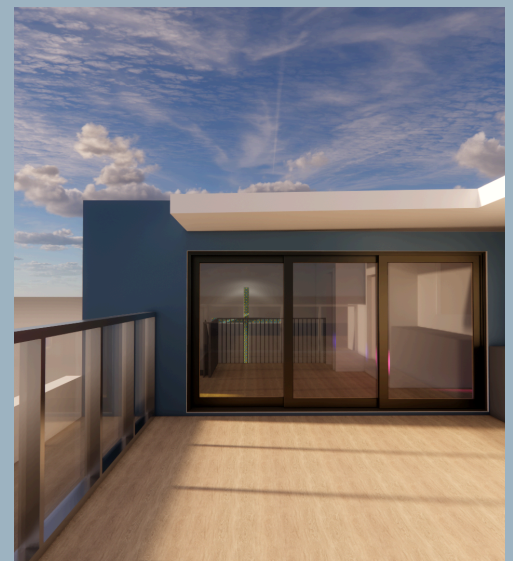

SCAN ME



*Walk through
the new
building!*

ADAM STADTMILLER

Lead Pastor



Dear Church,

As we approach our 100th year as a church, we're filled with gratitude for all God has done, and a growing vision for what He wants to do next.

Like the generations that have gone and built before us, the GROW Campaign is our invitation to remember our past and step into that future by investing in the next generation. This new children's building isn't just about creating more space; it's about creating a place where young hearts encounter Jesus, where faith is formed early, and where families are strengthened for years to come.

We're not just honoring a century of ministry- we're preparing for the next one. And together, we have the opportunity to build something that will outlast us, shaping lives for generations to come

Pastor Adam Stadtmiller

My Heart for Our Mission: Stephen Yoo

Financial Development Officer

Throughout my 32-year career in financial services and non-profit management, I have seen firsthand how strategic stewardship can transform organizations. Now, God has called me to serve as the Financial Development Officer for our church, a role I consider a true blessing.



My passion is to partner with you as fellow believers. Together, we can work toward our common goal of furthering God's Kingdom, beginning with securing resources for our new children's building here at Sea Change Church.

Our mission is simple: Making Jesus Known

VISION

EXTERIOR



ASTLEFORD INTERIORS



Architect Mark D. Lyon, Inc.

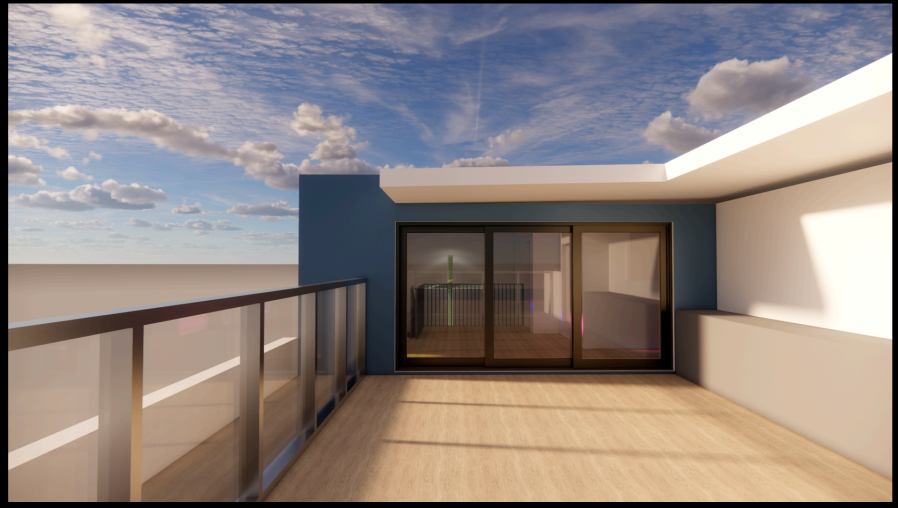

FIRST FLOOR

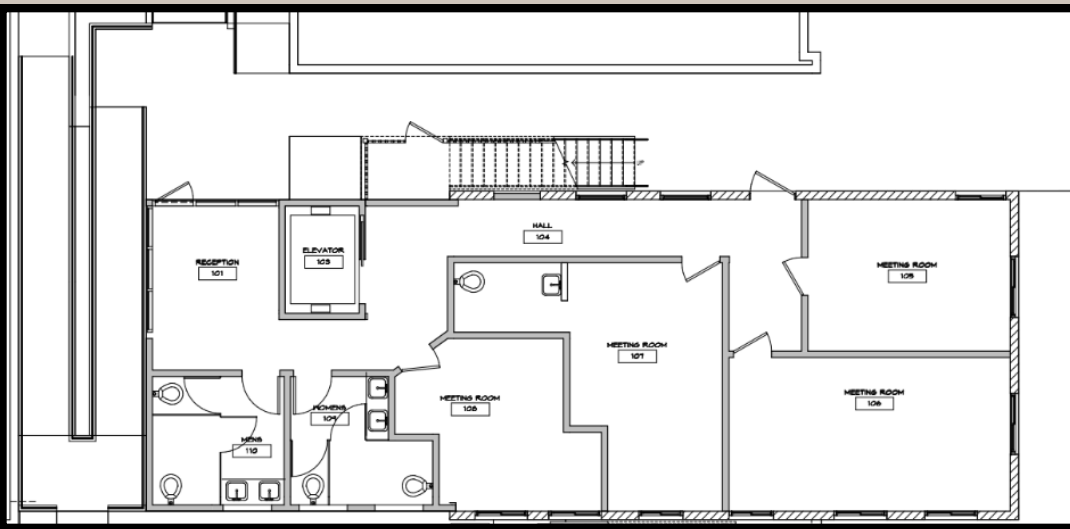

SECOND FLOOR

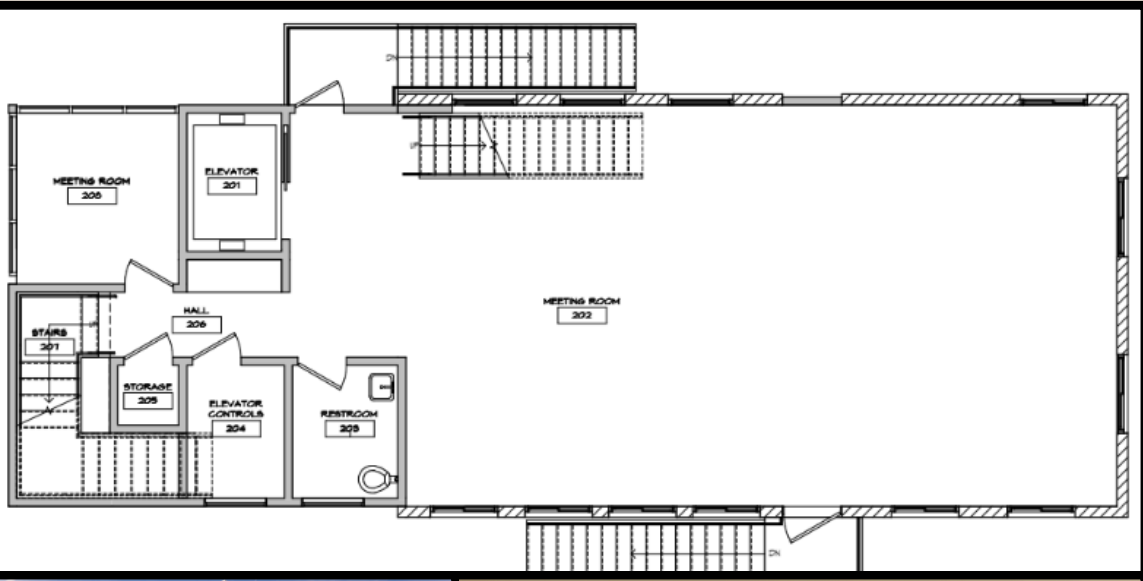

THIRD FLOOR & ROOF

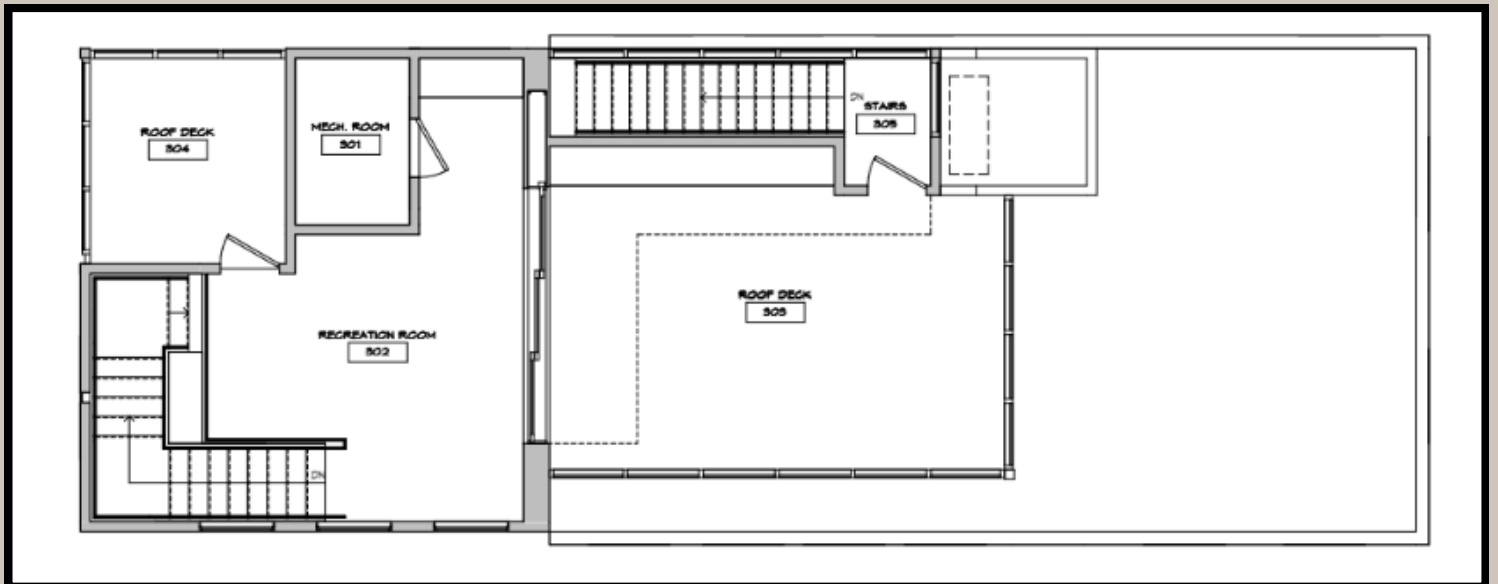
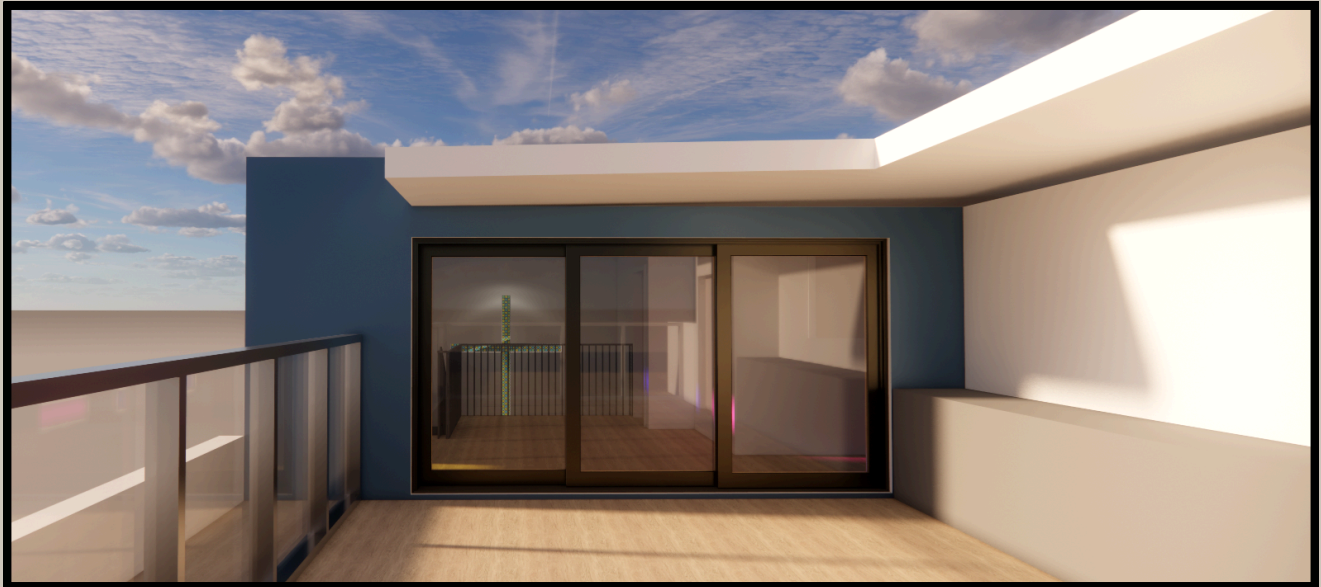

PROJECT SCHEDULE

TIMELINE OF MDL PROJECT #2118

PROJECT TIMELINE



Subject to change based on permit approval times, fundraising, and other outside factors.

FUNDING

Donated
~\$565,500

Goal
\$5 Million

LAYING FOUNDATION

ON OUR CORNER

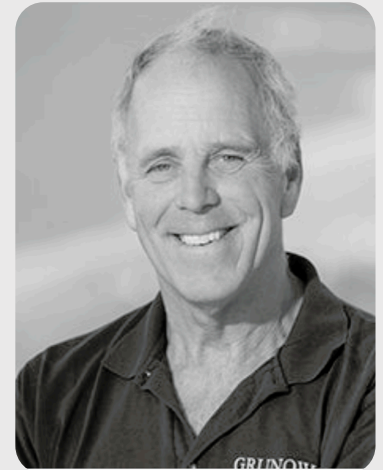

"My vision is to have this be one of the most beautiful buildings in our community."

~Tom Grunow, GROW Project Chairman

One of my passions is construction and I have always enjoyed building since being a child. After graduation as a Civil Engineer, I started Grunow Construction while living in Connecticut. When I was 35 years old, my family moved to La Jolla. Since then, I have raised my family in this wonderful town and run a well-respected contracting business. I am very blessed.

Since moving to La Jolla, I have been honored to apply my construction background to service, notably serving as the head of the building committee that led to the restoration of St James, where I was also Jr. Warden. I also built out the Map Project in Kellogg Park and served as President of the La Jolla Historical Society. Separately, I was a founder and board president of the Winston School in Del Mar, which serves kids with "Learning Differences". I now volunteer my services and time to Sea Change Church as the GROW Chairman.

I look forward to working alongside of you all toward the completion of a building that will allow us to better serve our community, and allow our children to learn more about our faith.



GROW TEAM

TOM GRUNOW: GROW CHAIR (VOLUNTEER)
GRUNOWCONSTRUCTION@GMAIL.COM

ADAM STADTMILLER: LEAD PASTOR
ADAM@SEACHANGECHURCH.ORG

STEPHEN YOO:
FINANCIAL DEVELOPMENT OFFICER
GROW@SEACHANGECHURCH.ORG

ANDREA GALLEGOS:
EXECUTIVE MINISTER/ OPERATIONS
ANDREA@SEACHANGECHURCH.ORG

GLENDIA WHEELER: PROJECT COORDINATOR
GLENDIA.WHEELER49@YAHOO.COM

Donate here



GET INVOLVED

HOW CAN YOU HELP?
WHAT QUESTIONS DO YOU HAVE?
GROW@SEACHANGECHURCH.ORG

THANK YOU

We have made it easy to partner with us on the GROW Campaign- just fill out the Pledge Form below and a member of our team will be in touch to confirm and provide updates.

Completing this project will answer a decade of prayers. Together, we can usher in a new season of outreach for Sea Change Church, allowing us to host and resource more families than ever before! This space will be a beacon for those seeking a safe space to develop their family's spiritual growth. The increase of square footage on campus is essential, as we must offer adequate space proper ADA access to serve the growing number of families at SCC. But more than that, the Children & Youth Building become an important evangelism tool for our parents and community partners

We will need your help. Following our GPS model of Give/Pray/Serve, there are a variety of ways to get involved: (G) Submit a pledge by following either of the QR Code below. (P) Follow our bulletin for upcoming prayers. (S) Donate your time hosting dinners or volunteering at events.

Thank you for your support,

The Grow Team



Pledge Form

